

SEC 28, T 16 S R 11 EWM



Scale 1"=800"



Certificate #s
74146, and 74147



Certificate #
76106



In-Stream Leases

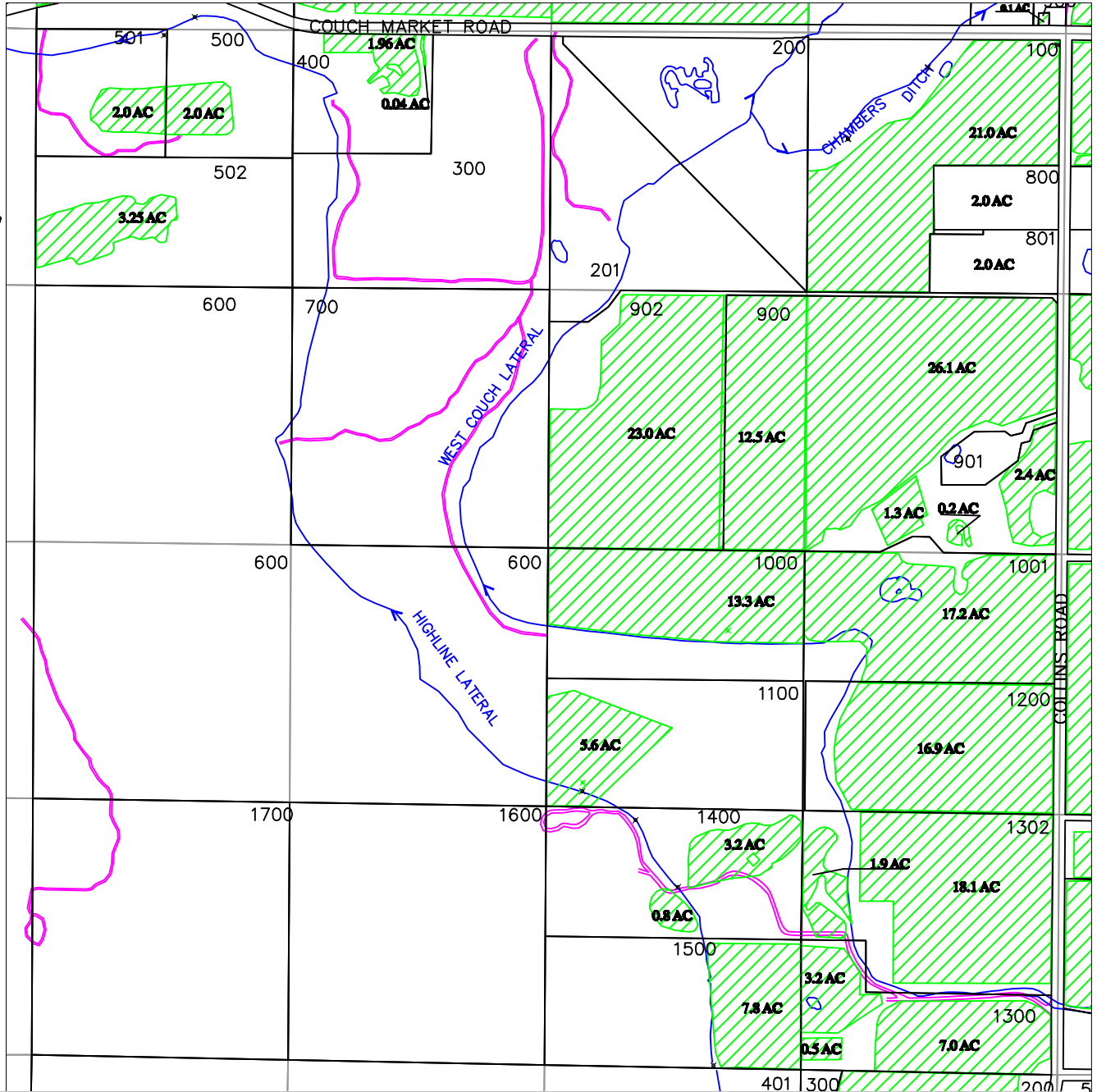

| 16-11-28 | | | | | |
|---------------|----------|----------------|------------|--------------|-----------|
| NW/NW | | NW/SE | | SW/NE | |
| Hickok/Vallac | 500 2.00 | Colker, A | 1000 13.30 | Nye, J/S | 902 23.00 |
| Variel, J/L | 501 2.00 | Koester, T/M | 1100 5.60 | Collins Road | 900 12.50 |
| Hickok/Vallac | 502 3.25 | | | SENE | |
| | | | | Collins Road | 900 30.00 |
| NENW | | SW/SE | | NE/NE | |
| Ellson, R/J | 400 2.00 | Rowley, L/M | 1400 4.00 | Hausner, J | 100 21.00 |
| | | Stringfield, T | 1500 7.80 | | 800 2.00 |
| | | | | Barrick, J | 801 2.00 |
| | | SESE | | | |
| | | Stringfield, T | 1300 10.70 | | |
| | | Pederson, V | 1302 20.00 | | |
| | | NESE | | | |
| | | Colker, J/D | 1001 17.20 | | |
| | | Collins Road | 1200 16.90 | | |